EXISTING CONSTITUENCIES

APPENDIX 6

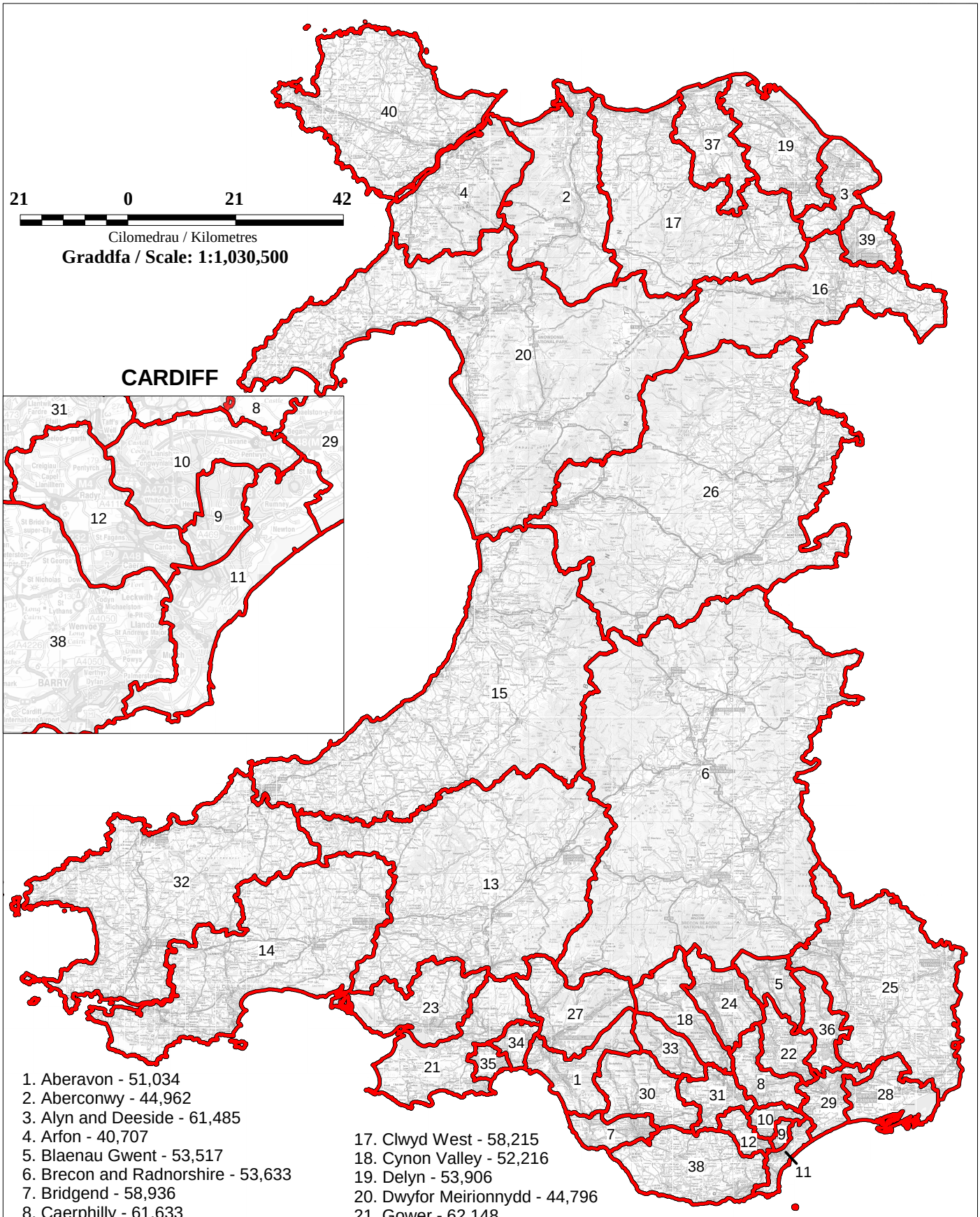

1. Aberavon - 51,034
2. Aberconwy - 44,962
3. Alyn and Deeside - 61,485
4. Arfon - 40,707
5. Blaenau Gwent - 53,517
6. Brecon and Radnorshire - 53,633
7. Bridgend - 58,936
8. Caerphilly - 61,633
9. Cardiff Central - 62,218
10. Cardiff North - 66,290
11. Cardiff South and Penarth - 73,690
12. Cardiff West - 63,360
13. Carmarthen East and Dinefwr - 54,285
14. Carmarthen West and South Pembrokeshire - 58,504
15. Ceredigion - 56,006
16. Clwyd South - 54,243
17. Clwyd West - 58,215
18. Cynon Valley - 52,216
19. Delyn - 53,906
20. Dwyfor Meirionnydd - 44,796
21. Gower - 62,148
22. Islwyn - 54,611
23. Llanelli - 58,447
24. Merthyr Tydfil and Rhymney - 54,757
25. Monmouth - 65,101
26. Montgomeryshire - 48,563
27. Neath - 57,618
28. Newport East - 54,826
29. Newport West - 62,465
30. Ogmore - 55,699
31. Pontypridd - 60,016
32. Preseli Pembrokeshire - 57,966
33. Rhondda - 52,765
34. Swansea East - 60,554
35. Swansea West - 62,152
36. Torfaen - 61,644
37. Vale of Clwyd - 56,264
38. Vale of Glamorgan - 71,171
39. Wrexham - 51,669
40. Ynys Môn - 49,524

© Crown copyright and database rights [2012] Ordnance Survey [100047875]
© Hawlfraint y Goron a hawliau cronfa ddata [2012] Arolwg Ordnans [100047875]